

# Patient report

Bio-Rad                      DATE: 08/07/2019  
D-10                         TIME: 02:00 PM  
S/N: #DJ4I016123        Software version: 4.30-2  
Sample ID:                 10566393  
Injection date             08/07/2019 01:50 PM  
Injection #: 15             Method: HbA1c  
Rack #: ---                 Rack position: 5

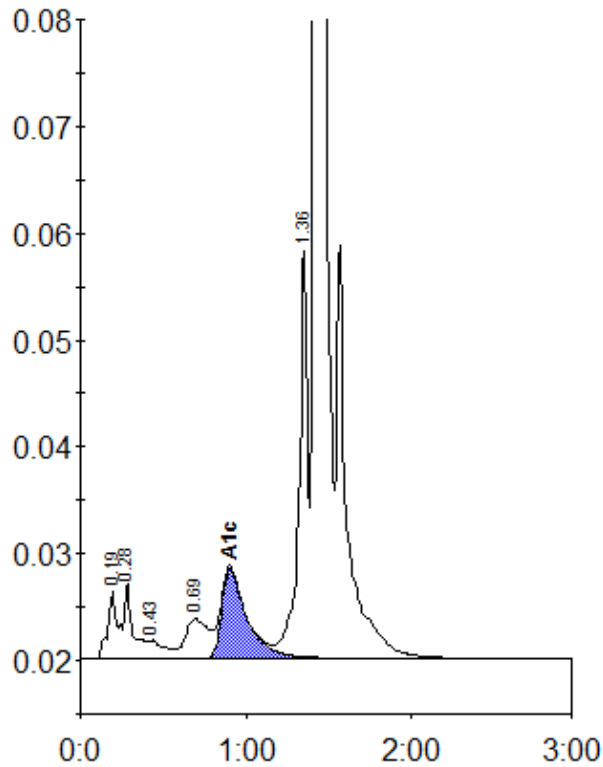

Peak table - ID: 10566393

Peak	R.time	Height	Area	Area %
A1a	0.19	6330	27285	1.1
A1b	0.28	6998	24311	1.0
F	0.43	1682	11631	0.5
LA1c/CHb-1	0.69	3677	35080	1.5
A1c	0.90	8397	87722	5.4
P3	1.36	38048	137743	5.7
A0	1.42	706762	2082464	86.5
Total Area:			2406235	

Concentration:	%
A1c	5.4